

Aldreds
Estate Agents



68 Mill Lane

Bradwell, Great Yarmouth, NR31 8HN

Guide Price £280,000 - £290,000



68 Mill Lane

Bradwell, Great Yarmouth, NR31 8HN

****GUIDE PRICE £280,000-£290,000**** A very spacious four bedroom detached chalet bungalow sitting in this popular location. On the ground floor there is a large entrance hall, spacious lounge/diner, kitchen, conservatory, utility room, two bedrooms, bathroom and a WC. On the first floor there is a large landing, two bedrooms, shower room and a cloakroom. Gas central heating & sealed unit double glazing. Gardens. Driveway leading to a garage. No chain.

Entrance Hall

Stairs rising to landing, airing cupboard, door to side.

Lounge/Diner

22'0" x 10'10" (6.72 x 3.31)

Skirting radiator, two double glazed windows to front aspect, double glazed window to side aspect.

Kitchen

10'4" x 9'10" (3.15 x 3.02)

Base & wall units with worktops, sink with drainer, part tiled walls, gas cooker point, radiator, door to.

Conservatory

14'6" x 5'8" (4.44 x 1.75)

Brick based with double glazing, door to front, door to rear.

Utility Room

8'4" x 4'9" (2.56 x 1.47)

Double glazed window to side aspect, plumbing for washing machine.

Bedroom 2

12'11" x 11'1" (3.94 x 3.4)

Built in wardrobes, double glazed window to rear aspect, radiator.

Bedroom 4

9'8" x 8'4" (2.97 x 2.55)

Double glazed window to rear aspect, radiator.

Bathroom

Part tiled walls, panel bath, hand basin, opaque double glazed window to side aspect, radiator.

WC

Low level WC, opaque double glazed window to side aspect.

Landing





Bedroom 1

13'7" x 10'7" (4.15 x 3.25)

Double glazed window to side aspect, radiator.

Bedroom 3

10'9" x 10'0" (3.28 x 3.07)

Double glazed window to side aspect, radiator.

Shower Room

Shower, double glazed window to side aspect.

Cloakroom

Low level WC, hand basin, opaque double glazed window to side aspect.

Outside

To the front there is a lawned garden. Driveway leading to garage with up & over door and power. To the rear there is a lawned garden with bushes & shrubs. Outside tap.

Tenure

Freehold

Services

Mains water, electricity, gas, drainage.

Council Tax

Band C

EPC

D rating - 61

Location

Bradwell is a popular residential area adjoining Gorleston 2 miles from Great Yarmouth Town centre * There are a variety of local shops * Schools * Medical centre * Regular bus services to the main shopping areas * Indoor swimming pool and recreation areas.

Directions

From the Gorleston office head South along the High Street, at the traffic lights turn right into Church Lane, continue over the roundabout and over the next set of traffic lights into Crab Lane, at the 'T' junction turn left into Beccles Road, at the traffic lights take the sharper right turn into Mill Lane where the property can be found on the right hand side.

Ref G18151/10/24



Floor Plan

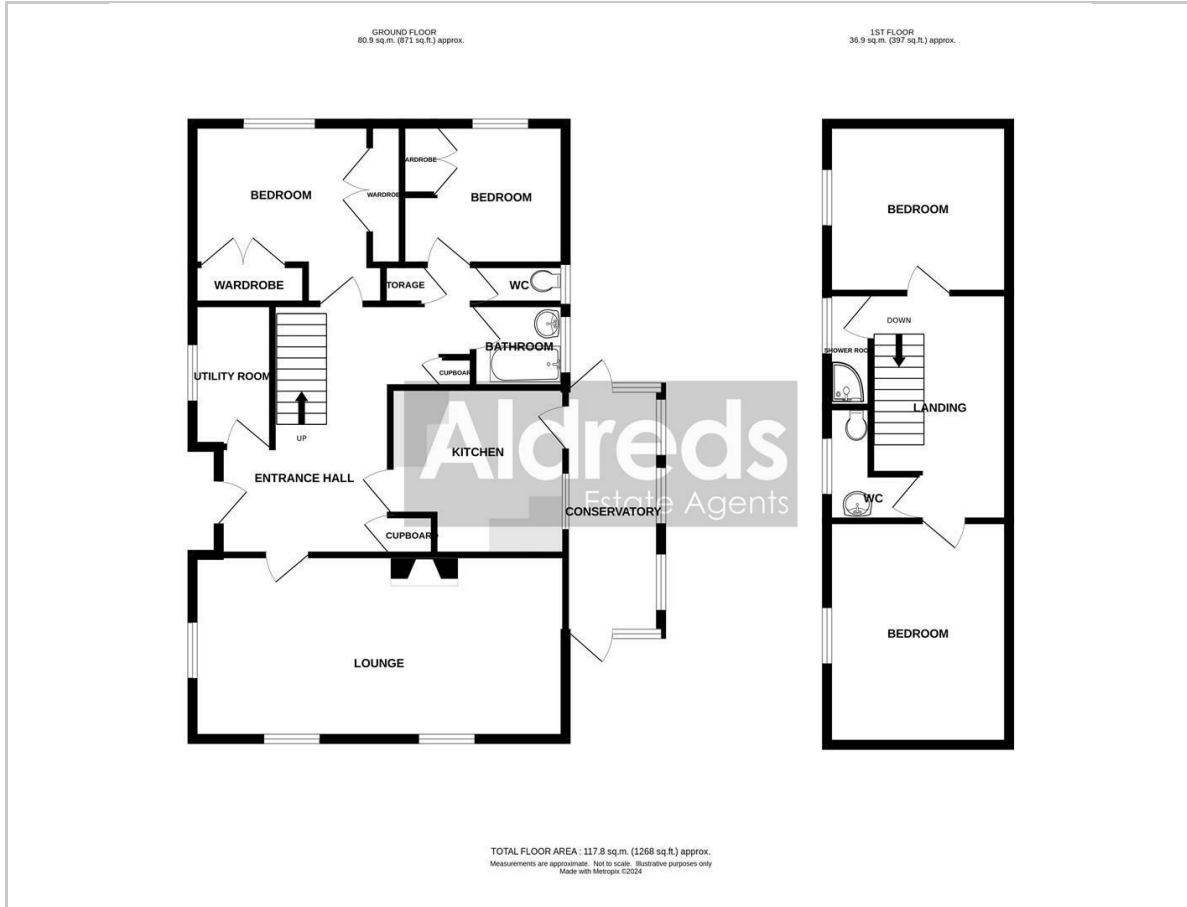

Area Map



Energy Efficiency Graph

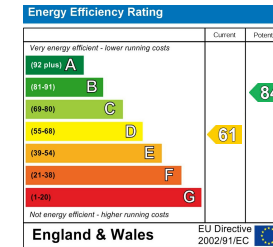

Viewing

Please contact our Aldreds Gorleston Office on 01493 664600 if you wish to arrange a viewing appointment for this property or require further information.

Disclaimer

These particulars are issued on an understanding that all negotiations shall be conducted through Messrs. Aldreds. Please note: Messrs. Aldreds for themselves and for the vendors or lessors of this property whose agents they are given notice that: 1. Particulars are set out as a general outline only for guidance of intending purchasers or lessees, and do not constitute nor constitute part of, an offer or contract. 2. All descriptions, dimensions, references to condition and necessary permissions for use and occupation, and other details are given without responsibility and any intending purchasers or tenants should not rely on them as statements or representations of fact but must satisfy themselves by inspection or otherwise as to the correctness of each of them. 3. No person in the employment of Messrs. Aldreds has any authority to make or give any representation or warranty whatever in relation to this property. 4. If you are proposing to visit the property and are travelling some distance please check with Aldreds on the issue of availability prior to travelling. 5. Aldreds Property Consultants and associated services may offer additional services to the prospective purchaser for which they will be entitled to receive a commission. Aldreds are pleased to be working with Mortgage Advice Bureau. They're an award-winning mortgage broker with over 1,400 advisers across the UK, and have access to over 12,000 mortgage products from over 90 lenders. Aldreds Estate Agents Ltd receive a commission of £200 on each completed case. Your home may be repossessed if you do not keep up repayments on your mortgage. There may be a fee for mortgage advice. The actual amount you pay will depend upon your circumstances. The fee is up to 1%, but a typical fee is 0.3% of the amount borrowed. Mortgage Advice Bureau is a trading name of Mortgage Seeker Limited which is an appointed representative of Mortgage Advice Bureau Limited and Mortgage Advice Bureau (Derby) Limited which are authorised and regulated by the Financial Conduct Authority. Mortgage Seeker Limited Registered Office: Lovewell Blake, Sixty Six North Quay, Great Yarmouth, Norfolk, NR30 1HE. Registered in England Number: 03721415. 6. Potential purchasers should check with their providers that the broadband and mobile phone coverage they would require is available.

149 High Street, Gorleston, Norfolk, NR31 6RB
Tel: 01493 664600 Email: gorleston@aldreds.co.uk <https://www.aldreds.co.uk/>

Registered in England Reg. No. 08945751 Registered Office: 66 North Quay, Great Yarmouth, Norfolk NR30 1HE Directors: Mark Duffield B.S.c. FRICS. Dan Crawley MNAEA Paul Lambert MNAEA